

CHESHIRE CAT

ARR JAY CHATTAWAY

CONDUCTOR

ELEC. FL:

PIANO EFFECTS

REPEAT
TIL CUE

BASS:

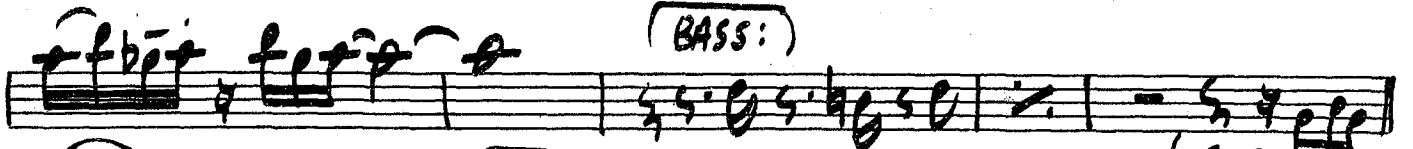

(A) (S)

BR:

SXS + FL BVA

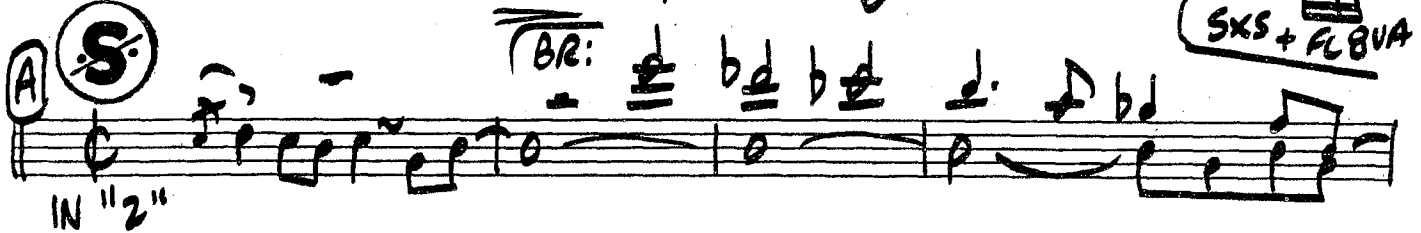

TBN: b p p p b p.

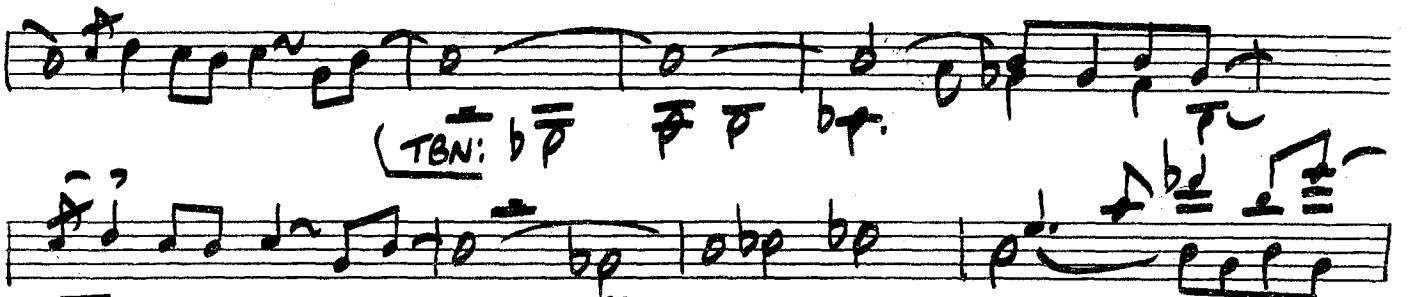

BR:

RHYTHM:

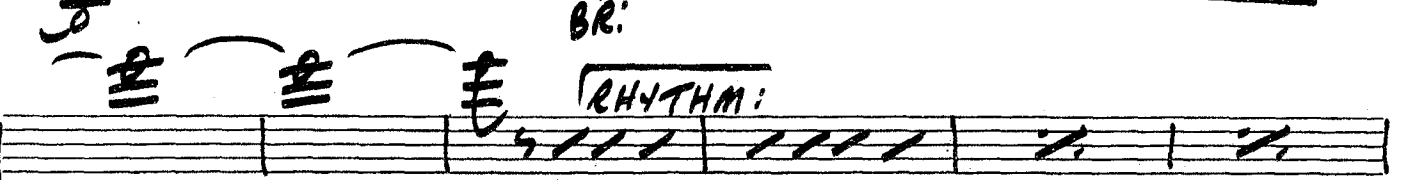

BVA

BR:

LOCO-
TPT I

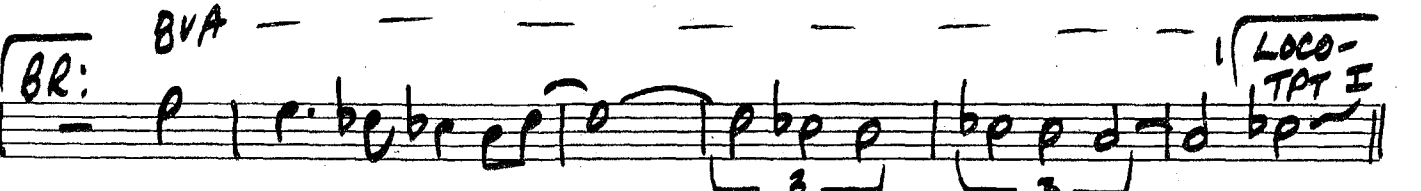

B HALF X

(SXS + TBN)

(SXS + TBN)

D TPT I 1ST X ONLY - TPT II - I 1ST + 2ND X ONLY

TBN + SXS PLAY 4X'S

E OPEN FOR SOLO - TPT + FL.

ON D.S. PIANO + TENOR SOLO

to Conductor

CONDUCTOR

ON CUE - SOLOS CONTINUE

ENS: *mp*

8 MEAS SOLOS

BVA

CHESHIRE CAT

1st ALTO SAX

ARR JAY CHATTAWAY

SOPRANO SAX

REPEAT TIL
CUE 2

ON
CUE 7

6

12

HALFX 3

DOUBLEX

1st ALTO SAX

① PLAY 4x's

② OPEN FOR SOLO (GOOD ON D.S.)

③ ON CUE

⊕

D.S. al CODA

CHESHIRE CAT

ARR JAY CHATTAWAY

2nd ALTO SAX

6 REPEAT TIL CUE 2 7

A S IN "2"

B HALF X 3

C DOUBLE X

2nd ALTO SAX  4x's

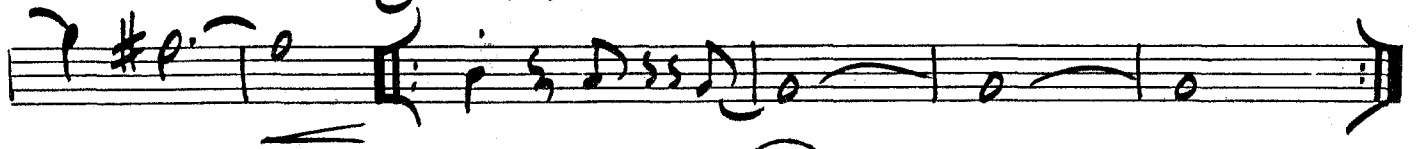

 OPEN FOR SOLO 

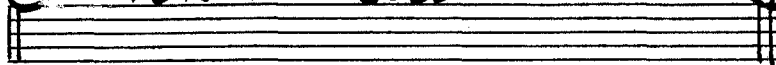

 ON CUE

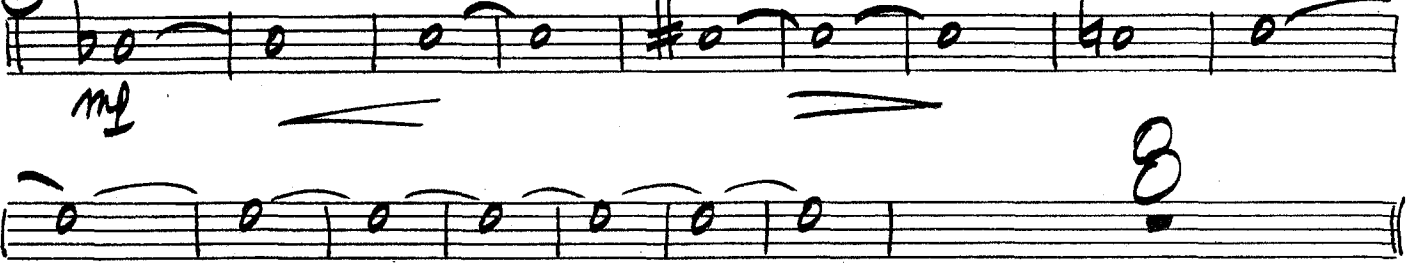

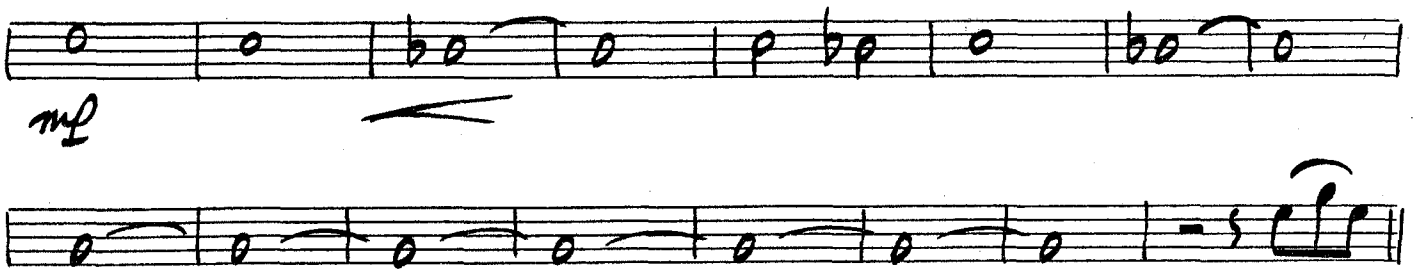

D.S. al CODA

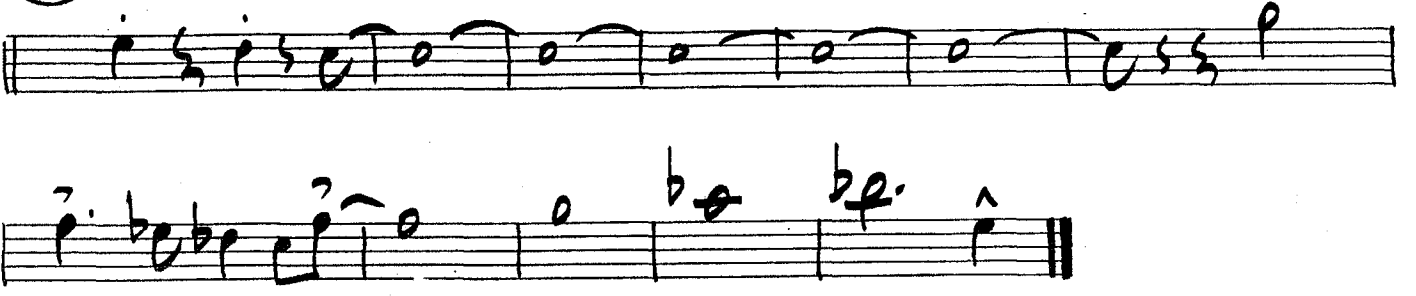

CHESHIRE CAT

ARR JAY CHATTAWAY

1st TENOR SAX

6 REPEAT TIL CUE 2 ON CUE 7

A S

12

B HALF X 3

DOUBLE X

C

CHESHIRE CAT

2nd TENOR SAX

ARR JAY CHATTAWAY

6 REPEAT TIL CUE 2 7

A IN "2"

12

B HALF X 3

DOUBLE X

2nd TENOR SAX - 2.

① 4x's

② OPEN FOR Solo

③ ON CUE

mf

8

D.S. al CODA

④

6

f

f

CHESHIRE CAT

BARITONE SAX

ARR JAY CHATTAWAY

(FLUTE W/ LYRICON)

(BUA AD LIB)

(REPEAT TIL CUE)

5

ON CUE

LAST X LOCO

2

IN #2

2 TO BARI

4

B HALF X

mp

C DOUBLE X

Baritone Sax

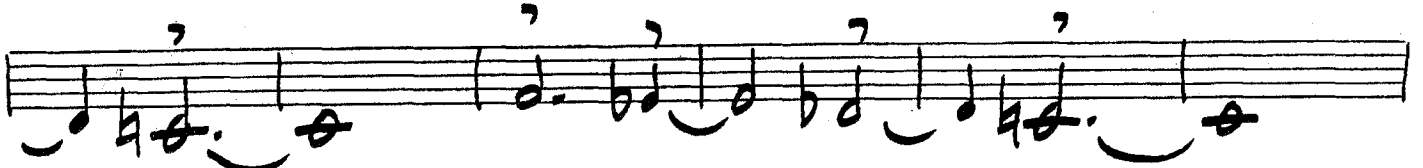

(D) 4 X'S - PLAY 1ST + 2ND X ONLY - (TO FLUTE)

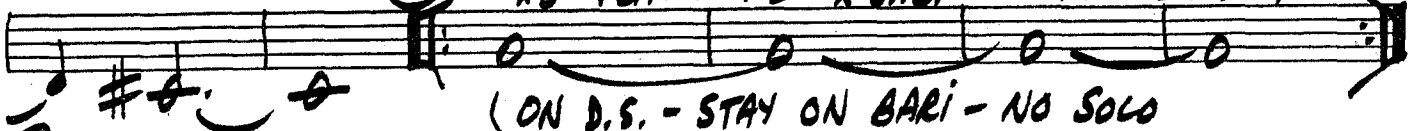

(ON D.S. - STAY ON BARI - NO SOLO)

(E) OPEN SOLO W/TPT

Cb Bb

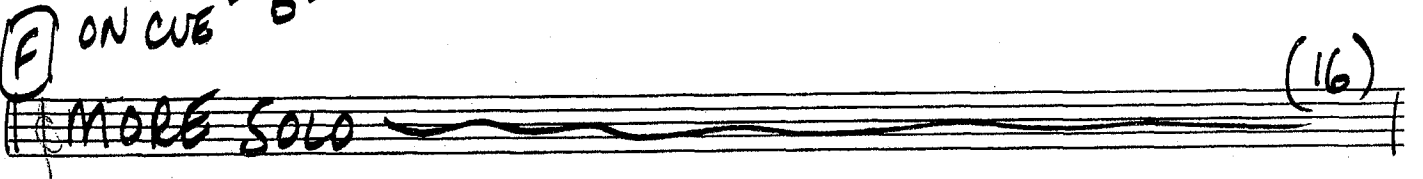

(F) ON CUE

MORE SOLO

(16)

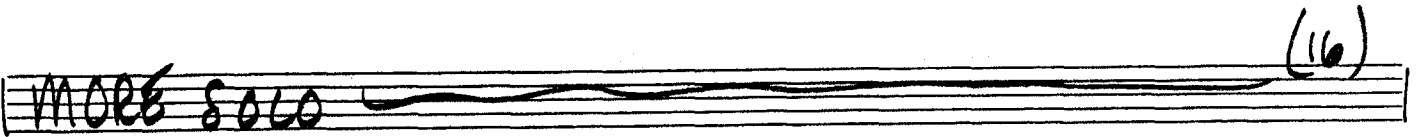

MORE SOLO

(16)

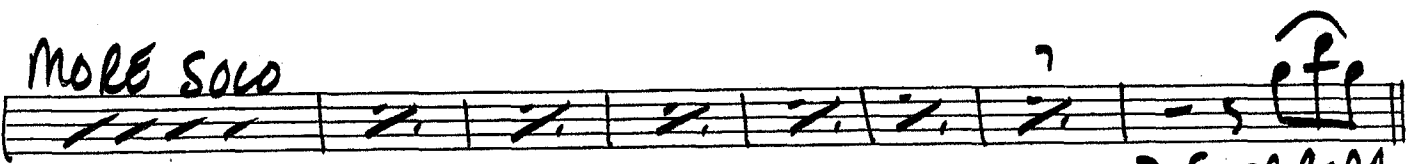

MORE SOLO

D.S. al CODA

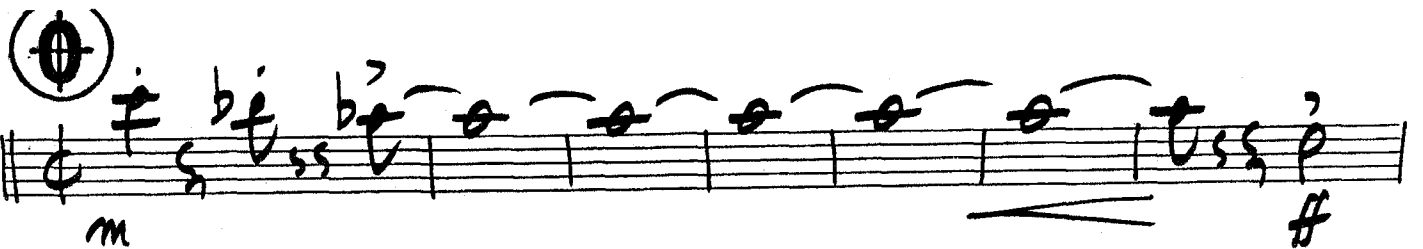

m

#

CHESHIRE CAT

(SOLO)

ARR JAY CHATTAWAY

1st TRUMPET

6 REPEAT TIL CUE 2 8

(A) (S) IN "2" 16

8VA

laco (B) HALF X mp

DOUBLE X (TPT II CUE-OPT.)

PLAY!

b) 4 e - e

4x's - PLAY 1ST X ONLY BVA - - - - -

(E) Solo - w/fl. TIL CUE $\frac{db}{c}$

NO SOLO ON D.S.
OPEN 'TIL CUE GOOD ON D.S.

(F) MORE SOLO (16)

MORE SOLO (16)

MORE SOLO (8) D.S. al CODA

CHESHIRE CAT

ARR JAY CHATTAWAY

2nd TRUMPET

2

4x's - PLAY 1ST + 2ND ONLY

OPEN SOLOS

ON CUE

mf

D.S.
CODA

CHESHIRE CAT

ARR JAY CHATTAWAY

3rd TRUMPET

REPEAT

TIL
CUE 2

6

8

(A) S IN "2"

2[#]

mf

3

(B) HALF X

mf

(D)

f

OPT: - - -

Trumpet 3

CHESHIRE CAT

ARR JAY CHATTAWAY

4th TRUMPET

6 REPEAT TIL CUE 2 8

IN "2"

2

3

HALF X

DOUBLE X

Handwritten annotations include: "6" above the first staff, "REPEAT TIL CUE 2" above the first staff, "8" above the second staff, "IN '2'" above the first staff, "2" above the second staff, "3" above the third staff, "HALF X" above the fourth staff, and "DOUBLE X" above the fifth staff. Dynamics include *f*, *mf*, and *f*. Performance markings include accents and slurs.

4th TRUMPET

(D) 4X'S - PLAYS + 2ND X ONLY

CHESHIRE CAT

ARR JAY CHATTAWAY

5th TRUMPET

(D) 4x's - PLAY 1ST + 2ND x ONLY

(E) OPEN FOR SOLO

(F) f ON CUE

mp

8

fp

D.S. al CODA

fr

#

CHESHIRE CAT

1st TROMBONE

ARR JAY CHATTAWAY

6 REPEAT TIL CUE 2 8

Trombone 1

D.S. al COLA

CHESHIRE CAT

2nd TROMBONE

ARR JAY CHATTAWAY

6 REPEAT TIL CUE 2 8

A S

B f HALF X

DOUBLE X

D

ff

f

4x's

OPEN FOR Solo

f ON CUE

2

mp

p

D.S. al CODA

mp

fp

f

CHESHIRE CAT

3rd TROMBONE

ARR JAY CHATTAWAY

6 REPEAT TIL CUE 2 8

Trombone 3

CHESHIRE CAT

ARR JAY CHATTAWAY

4th TROMBONE

6 REPEAT TIL CUE 2 8

Trombone 4

-2-

F D B \flat B \flat #4x's

D

E OPEN FOR SOLO

D

F ON CUE:

mp

2

mp

P

D.S. al CODA

D

f

CHESHIRE CAT

PIANO

ARR JAY CHATTAWAY

 **CREATIVE**
WORLD MUSIC PUBLICATIONS

© 1975, 1976 Litha Music Co.

FL. CUE:

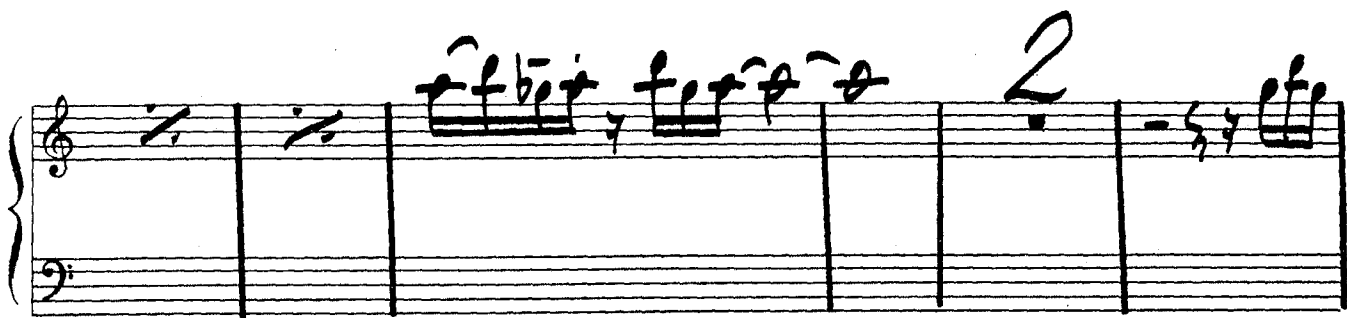

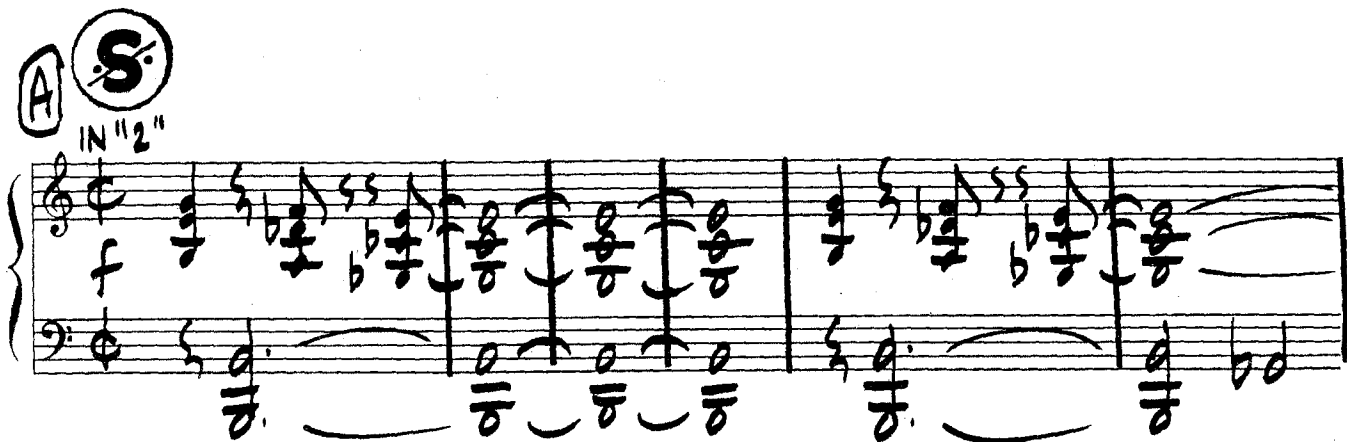

Ⓟ HALF X

Piano

© DOUBLEX

© PLAY 4 x's

© REPEAT TIL CUE - PLAY SOLO ON D.S. W/ TENOR

F

ON CUE - PLAY 9x's

-4-

Piano

D.S. al CODA

⊕

CHESHIRE CAT

BASS

ARR JAY CHATTAWAY

AD LIB
SHORT NOTES
ON:

BVA - - -

6

REPEAT TIL
CUE

(3)

(4)

(A) S

(B) HALF X

f

© 1975, 1976 Litha Music Co.

© DOUBLE X

Bass

-2-

© 4x's

REPEAT TIL CUE

(fills)

PLAY 4x's!

RHYTHMIC FILLS

CHESHIRE CAT

DRUMS

ARR JAY CHATTAWAY

Creative
WORLD MUSIC PUBLICATIONS

© 1975, 1976 Litha Music Co.

REPEAT
TIL CUE

(6)

FAT BACK

(8)

(A) (S)

"DISCO"

(B)

(6)

MARTIAL + COW BELL

(C)

DOUBLE

W/ FILLS

Drums

PLAY 3X'S

REPEAT TIC CUE

mf PLAY 9X'S!

FILL D.S. al CODA

